Planungsgemeinschaft OST

CentropeMAP
CentropeSTATISTICS

Ageing of Centrope's population 2008-2017

Legend

Change of population aged 65+ from 2008 to 2017 (percentage)

- decrease > 15 %
- decrease 5 – 15 %
- minor changes (-5 to +5 %)
- increase 5 – 15 %
- increase > 15 %

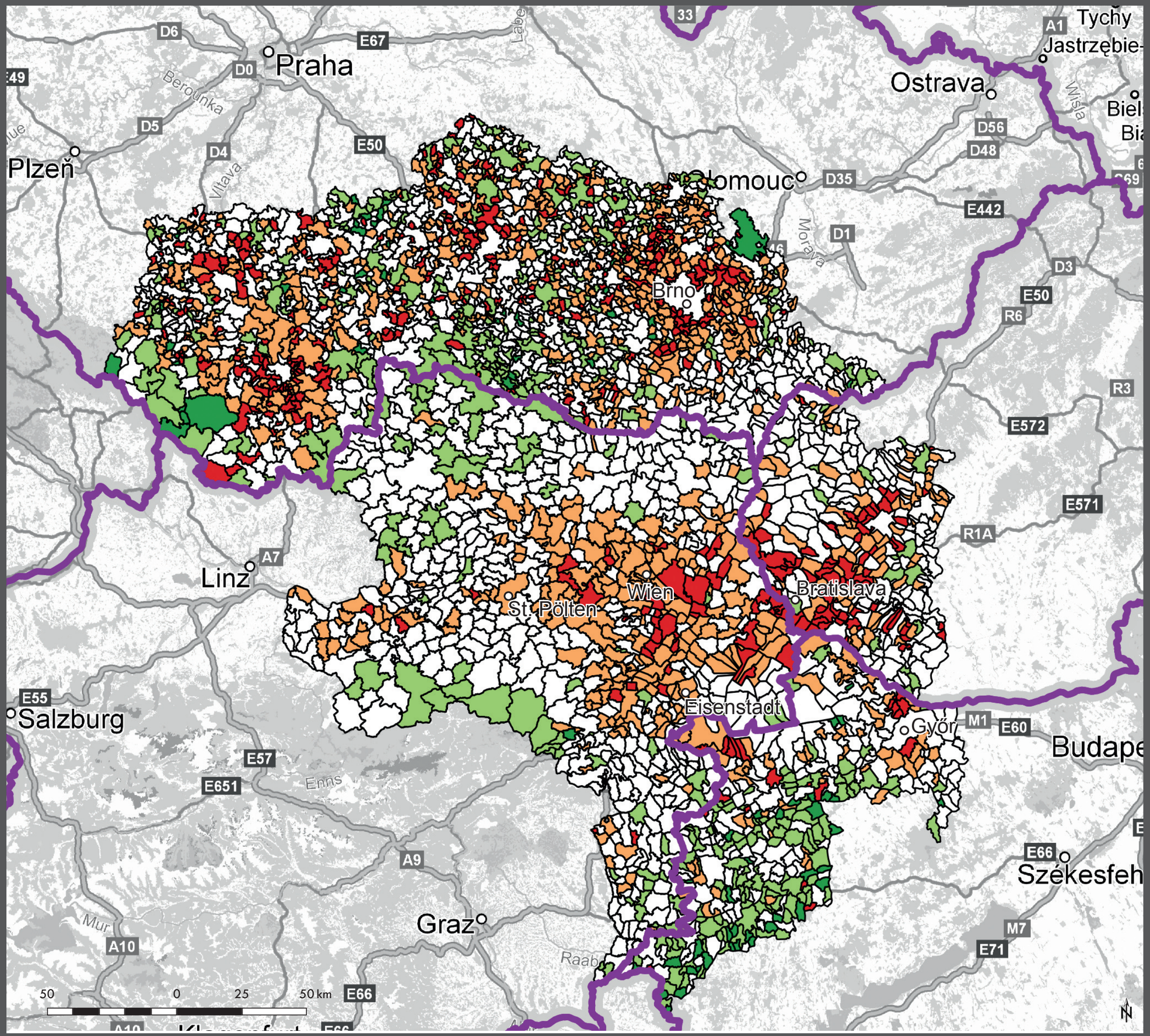

Data sources:
Statistical offices of Burgenland, Lower Austria, Vienna, Czech Republic, Hungary, Slovak Republic.

No responsibility for correctness.

Publication allowed with reference to CentropeMAP (www.centropemap.org).

www.centropemap.org